



# Live Smart Texas Webinar Series: Misconceptions about Obesity

Leah Whigham, PhD, FTOS  
Executive Director, Paso del Norte Institute for Healthy Living  
Associate Professor, University of Texas at El Paso



## Paso del Norte Region of the United States and Mexico



PASO DEL NORTE  
Institute for  
Healthy Living

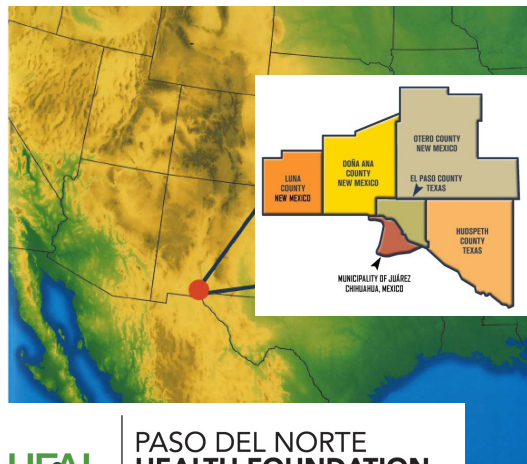

The Institute for Healthy Living works to:

- Increase healthy eating and active living
- Provide a bridge between science and application that empowers individuals, families, organizations, and communities to build a culture of health.

**HEAL** PASO DEL NORTE  
**HEALTH FOUNDATION**  
HEALTHY EATING & ACTIVE LIVING

# Collective Impact Model

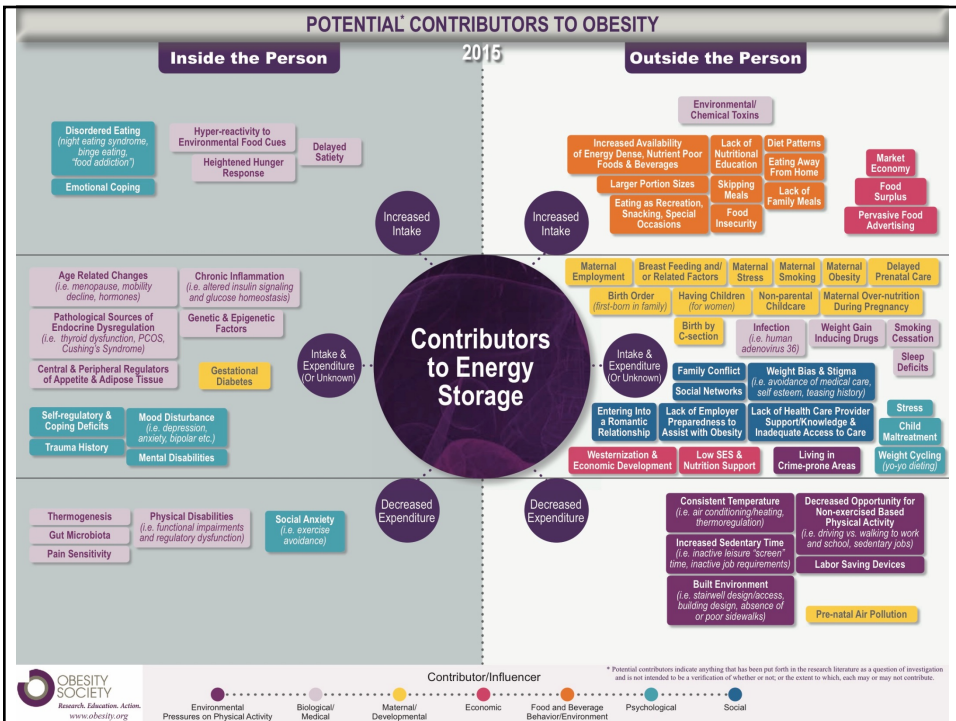
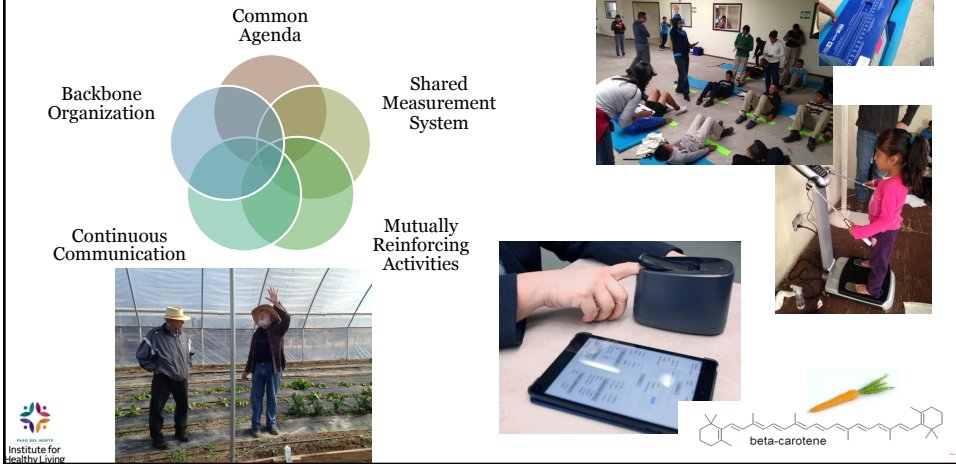

## Misconceptions about Obesity

- **Myths**
  - Widely held beliefs but evidence exists to refute them
- **Presumptions**
  - Widely held beliefs that have neither been proven or disproven
- **Facts**
  - Things we know with reasonable confidence that can lead to practical implications for public health, policy, or clinical recommendations



PASO DEL NORTE  
Instituto for Healthy Living  
Presentation prepared by Leah Whigham, PhD, FTOS, based on Cassaza, et al., NEJM, 2013; 368:446-54

## Misconceptions about Obesity

- **Myths**
  - Widely held belief
- **Presumptions**
  - Widely held belief
- **Facts**
  - Things we know w practical implicati recommendations

*The NEW ENGLAND JOURNAL of MEDICINE*

SPECIAL ARTICLE

### Myths, Presumptions, and Facts about Obesity

Krista Casazza, Ph.D., R.D., Kevin R. Fontaine, Ph.D., Arne Astrup, M.D., Ph.D., Leann L. Birch, Ph.D., Andrew W. Brown, Ph.D., Michelle M. Bohan Brown, Ph.D., Nefertiti Durant, M.D., M.P.H., Gareth Dutton, Ph.D., E. Michael Foster, Ph.D., Steven B. Heymsfield, M.D., Kerry McIver, M.S., Tapan Mehta, M.S., Nir Menachemi, Ph.D., P.K. Newby, Sc.D., M.P.H., Russell Pate, Ph.D., Barbara J. Rolls, Ph.D., Bisakha Sen, Ph.D., Daniel L. Smith, Jr., Ph.D., Diana M. Thomas, Ph.D., and David B. Allison, Ph.D.



PASO DEL NORTE  
Instituto for Healthy Living  
Presentation prepared by Leah Whigham, PhD, FTOS, based on Cassaza, et al., NEJM, 2013; 368:446-54

**Small sustained changes in energy intake or expenditure will produce large, long-term weight changes**



PASO DEL NORTE  
Institute for  
Healthy Living

Presentation prepared by Leah Whigham, PhD, FTOS, based on Cassaza, et al., NEJM, 2013; 368:446-54

**Small sustained changes in energy intake or expenditure will produce large, long-term weight changes**

**Myth**



PASO DEL NORTE  
Institute for  
Healthy Living

Presentation prepared by Leah Whigham, PhD, FTOS, based on Cassaza, et al., NEJM, 2013; 368:446-54

## Small sustained changes in energy intake or expenditure will produce large, long-term weight changes

### Myth

The old 3500-kcal rule:  
weight alteration of 1 lb = 3500-kcal cumulative deficit or increment

The old rule predicts:  
↑ EE by 100kcal per day = 50lb over 5 years

New models:  
↑ EE by 100kcal per day = 10lb, and assumes no compensation



INSTITUTE FOR  
HEALTHY LIVING

Presentation prepared by Leah Whigham, PhD, FTOS, based on Cassaza, et al., NEJM, 2013; 368:446-54

## Eating more fruits and vegetables will result in weight loss



INSTITUTE FOR  
HEALTHY LIVING

Presentation prepared by Leah Whigham, PhD, FTOS, based on Cassaza, et al., NEJM, 2013; 368:446-54

# Eating more fruits and vegetables will result in weight loss

## Presumption



PASO DEL NORTE  
Instituto for Healthy Living  
Presentation prepared by Leah Whigham, PhD, FTOS, based on Cassaza, et al., NEJM, 2013; 368:446-54

# Eating more fruits and vegetables will result in weight loss

## Presumption

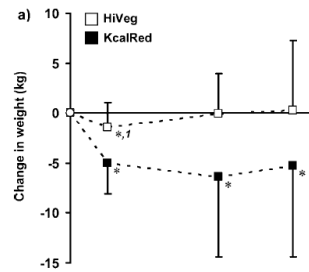

PASO DEL NORTE  
Instituto for Healthy Living  
Presentation prepared by Leah Whigham, PhD, FTOS, based on Cassaza, et al., NEJM, 2013; 368:446-54

# Eating more fruits will result in weight Presumption

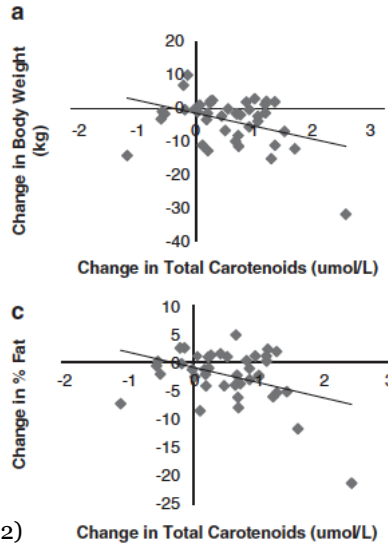

INSTITUTE FOR  
HEALTHY LIVING

Whigham, et al., Nutr Diab (2012)

Presentation prepared by Leah Whigham, PhD, FTOS, based on Cassaza, et al., NEJM, 2013; 368:446-54

# The built environment influences the prevalence of obesity



INSTITUTE FOR  
HEALTHY LIVING

Presentation prepared by Leah Whigham, PhD, FTOS, based on Cassaza, et al., NEJM, 2013; 368:446-54

# The built environment influences the prevalence of obesity

## Presumption



PASO DEL NORTE  
Institute for  
Healthy Living

Presentation prepared by Leah Whigham, PhD, FTOS, based on Cassaza, et al., NEJM, 2013; 368:446-54

# The built environment influences the prevalence of obesity

## The Relationship Between Built Environments and Physical Activity: A Systematic Review

| Alva O. Ferdinand, JD, MPH, Bisakha Sen, PhD, Saurabh Rahurkar, BDS, MPH, Sally Engler, BA, and Nir Menachemi, PhD, MPH



PASO DEL NORTE  
Institute for  
Healthy Living

Presentation prepared by Leah Whigham, PhD, FTOS, based on Cassaza, et al., NEJM, 2013; 368:446-54



# Genetics play a large role, but heritability is not destiny



PASO DEL NORTE  
Institute for  
Healthy Living

Presentation prepared by Leah Whigham, PhD, FTOS, based on Cassaza, et al., NEJM, 2013; 368:446-54

# Genetics play a large role, but heritability is not destiny

## Fact



PASO DEL NORTE  
Institute for  
Healthy Living

Presentation prepared by Leah Whigham, PhD, FTOS, based on Cassaza, et al., NEJM, 2013; 368:446-54

**For overweight kids, programs that involve parents and the home setting promote greater weight loss or maintenance**



Presentation prepared by Leah Whigham, PhD, FTOS, based on Cassaza, et al., NEJM, 2013; 368:446-54

**For overweight kids, programs that involve parents and the home setting promote greater weight loss or maintenance**

**Fact**



Presentation prepared by Leah Whigham, PhD, FTOS, based on Cassaza, et al., NEJM, 2013; 368:446-54

**Setting realistic goals in obesity treatment is important because otherwise patients will become frustrated and lose less weight**



PASO DEL NORTE  
Institute for  
Healthy Living

Presentation prepared by Leah Whigham, PhD, FTOS, based on Cassaza, et al., NEJM, 2013; 368:446-54

**Setting realistic goals in obesity treatment is important because otherwise patients will become frustrated and lose less weight**

**Myth**



PASO DEL NORTE  
Institute for  
Healthy Living

Presentation prepared by Leah Whigham, PhD, FTOS, based on Cassaza, et al., NEJM, 2013; 368:446-54

## Setting realistic goals in obesity treatment is important because otherwise patients will become

International Journal of Obesity (2005) 29, 1002-1005  
© 2005 Nature Publishing Group All rights reserved 0307-0565/05 \$30.00  
www.nature.com/ijo

### SHORT COMMUNICATION

#### Weight loss goals and treatment outcomes among overweight men and women enrolled in a weight loss trial

JA Linde<sup>1\*</sup>, RW Jeffery<sup>1</sup>, RL Levy<sup>2</sup>, NP Pronk<sup>3</sup> and RG Boyle<sup>3</sup>



PASO DEL NORTE  
Institute for  
Healthy Living

Presentation prepared by Leah Whigham, PhD, FTOS, based on Cassaza, et al., NEJM, 2013; 368:446-54

## Setting realistic goals in obesity treatment is important because otherwise patients will become frustrated and lose less weight

### Myth

Women: less realistic goals associated with greater weight loss at 24 months.

Men: Goals not associated with participation or weight loss.



PASO DEL NORTE  
Institute for  
Healthy Living

Presentation prepared by Leah Whigham, PhD, FTOS, based on Cassaza, et al., NEJM, 2013; 368:446-54

## **Regularly eating breakfast (vs. skipping) is protective against obesity**



PASO DEL NORTE  
Institute for  
Healthy Living

Presentation prepared by Leah Whigham, PhD, FTOS, based on Cassaza, et al., NEJM, 2013; 368:446-54

## **Regularly eating breakfast (vs. skipping) is protective against obesity**

### Presumption



PASO DEL NORTE  
Institute for  
Healthy Living

Presentation prepared by Leah Whigham, PhD, FTOS, based on Cassaza, et al., NEJM, 2013; 368:446-54

## Regularly eating breakfast (vs. skipping) is protective against obesity

### Presumption

EJ Dhurandhar, Curr Opin Endocrinol Diabetes Obes. 2016 Oct;23(5):384-8:

“The act of eating breakfast, compared to skipping it, does not appear to have a large impact on body weight. ... specific strategies [size and type] ...may be required for a substantial effect on weight loss, and improving glycemic regulation may be an important reason to consume breakfast rather than skipping it.”



PASO DEL NORTE  
Institute for  
Healthy Living

Presentation prepared by Leah Whigham, PhD, FTOS, based on Cassaza, et al., NEJM, 2013; 368:446-54

## Large, rapid weight loss is associated with poorer long-term weight outcomes than is slow, gradual weight loss



PASO DEL NORTE  
Institute for  
Healthy Living

Presentation prepared by Leah Whigham, PhD, FTOS, based on Cassaza, et al., NEJM, 2013; 368:446-54

**Large, rapid weight loss is associated with poorer long-term weight outcomes than is slow, gradual weight loss**

**Myth**



PASO DEL NORTE  
Institute for  
Healthy Living

Presentation prepared by Leah Whigham, PhD, FTOS, based on Cassaza, et al., NEJM, 2013; 368:446-54

**Large, rapid weight loss is associated with poorer long-term weight outcomes than is slow, gradual weight loss**

**Myth**

Astrup & Rossner, Obesity Reviews, 2000:

“In conclusion, an increased initial weight loss in obese patients produces a better long-term retention of the weight loss, providing that auxiliary therapy is supplied at least in the weight maintenance phase of the programme.”



PASO DEL NORTE  
Institute for  
Healthy Living

Presentation prepared by Leah Whigham, PhD, FTOS, based on Cassaza, et al., NEJM, 2013; 368:446-54

# Breast-feeding is protective against obesity



PASO DEL NORTE  
Institute for  
Healthy Living

Presentation prepared by Leah Whigham, PhD, FTOS, based on Cassaza, et al., NEJM, 2013; 368:446-54

# Breast-feeding is protective against obesity

## Myth



PASO DEL NORTE  
Institute for  
Healthy Living

Presentation prepared by Leah Whigham, PhD, FTOS, based on Cassaza, et al., NEJM, 2013; 368:446-54



## Breast-feeding is protective against obesity

### Myth

Although breast-feeding does not have anti-obesity effects in children, other positive health effects mean that it should be encouraged.

Consider that promoting breastfeeding for false reasons could have unintended consequences, and a more impactful use of resources might be to ensure women have choices and support to facilitate breastfeeding.



Presentation prepared by Leah Whigham, PhD, FTOS, based on Cassaza, et al., NEJM, 2013; 368:446-54

## PE classes play an important role in reducing or preventing obesity



Presentation prepared by Leah Whigham, PhD, FTOS, based on Cassaza, et al., NEJM, 2013; 368:446-54

## PE classes play an important role in reducing or preventing obesity

Myth



INSTITUTE FOR  
HEALTHY LIVING

Presentation prepared by Leah Whigham, PhD, FTOS, based on Cassaza, et al., NEJM, 2013; 368:446-54

## PE classes play an important role in reducing or preventing obesity

Myth

Purpose of PE is not to decrease weight

Dobbins M, et al. 2013:

School-based physical activity interventions:

- ↑ duration of PA
- ↓ TV time
- ↑ fitness level
- ↑ MVPA



INSTITUTE FOR  
HEALTHY LIVING

Presentation prepared by Leah Whigham, PhD, FTOS, based on Cassaza, et al., NEJM, 2013; 368:446-54

**Early childhood is the period during which we learn exercise and eating habits that influence our weight throughout life**



PASO DEL NORTE  
Institute for  
Healthy Living

Presentation prepared by Leah Whigham, PhD, FTOS, based on Cassaza, et al., NEJM, 2013; 368:446-54

**Early childhood is the period during which we learn exercise and eating habits that influence our weight throughout life**

Presumption



PASO DEL NORTE  
Institute for  
Healthy Living

Presentation prepared by Leah Whigham, PhD, FTOS, based on Cassaza, et al., NEJM, 2013; 368:446-54

## Regardless of body weight or weight loss, increasing exercise increases health



PASO DEL NORTE  
Institute for  
Healthy Living

Presentation prepared by Leah Whigham, PhD, FTOS, based on Cassaza, et al., NEJM, 2013; 368:446-54

## Regardless of body weight or weight loss, increasing exercise increases health

### Fact

Exercise offers a way to mitigate the health-damaging effects of obesity, even without weight loss



PASO DEL NORTE  
Institute for  
Healthy Living

Presentation prepared by Leah Whigham, PhD, FTOS, based on Cassaza, et al., NEJM, 2013; 368:446-54

## Myth, presumption, or fact?

- Small sustained changes in energy intake or expenditure will produce large, long-term weight changes
- Eating more fruits and vegetables will result in weight loss
- The built environment influences the prevalence of obesity
- Genetics play a large role, but heritability is not destiny
- For overweight kids, programs that involve parents and the home setting promote greater weight loss or maintenance
- Setting realistic goals in obesity treatment is important because otherwise patients will become frustrated and lose less weight
- Regularly eating breakfast (vs. skipping) is protective against obesity
- Large, rapid weight loss is associated with poorer long-term weight outcomes than is slow, gradual weight loss
- Breast-feeding is protective against obesity
- PE classes play an important role in reducing or preventing obesity
- Early childhood is the period during which we learn exercise and eating habits that influence our weight throughout life
- Regardless of body weight or weight loss, increasing exercise increases health



PASO DEL NORTE  
Institute for  
Healthy Living

Presentation prepared by Leah Whigham, PhD, based on Cassaza, et al., NEJM, 2013; 368:446-54



PASO DEL NORTE

Institute for  
Healthy Living

IHL Website: [www.pdnihl.com](http://www.pdnihl.com)

Leah Whigham  
pdnihl@utep.edu